

HAROLD H. KOLB

REGISTERED PROFESSIONAL LAND SURVEYOR
LAKE GENEVA, WISCONSIN

PLAT OF SURVEY OF

Lots 16 and 17, Consumers Company Subdivision, T2N, R17E, Walworth County, Wisconsin and the Northerly 85.00 feet of the abandoned Chicago & Northwestern Railroad right-of-way described as follows: Commencing at the Southeast corner of said Lot 16; thence S 25°03'00" E 20.00 feet to the place of beginning; thence continue S 25°03'00" E 85.01 feet; thence along the arc of a curve to the left, the radius being 11424.2 feet and the chord being S 65°51'55" W 100.02 feet; thence N 25°06'55" W 85.01 feet; thence along the arc of a curve to the right, the radius being 11509.2 feet and the chord being N 65°51'55" E 100.04 feet to the place of beginning.

OWNER: Fred Clausen

ACCURACY: Distance $\pm 0.01'$
Angles $\pm 05''$
Error of closure less than 1/3000

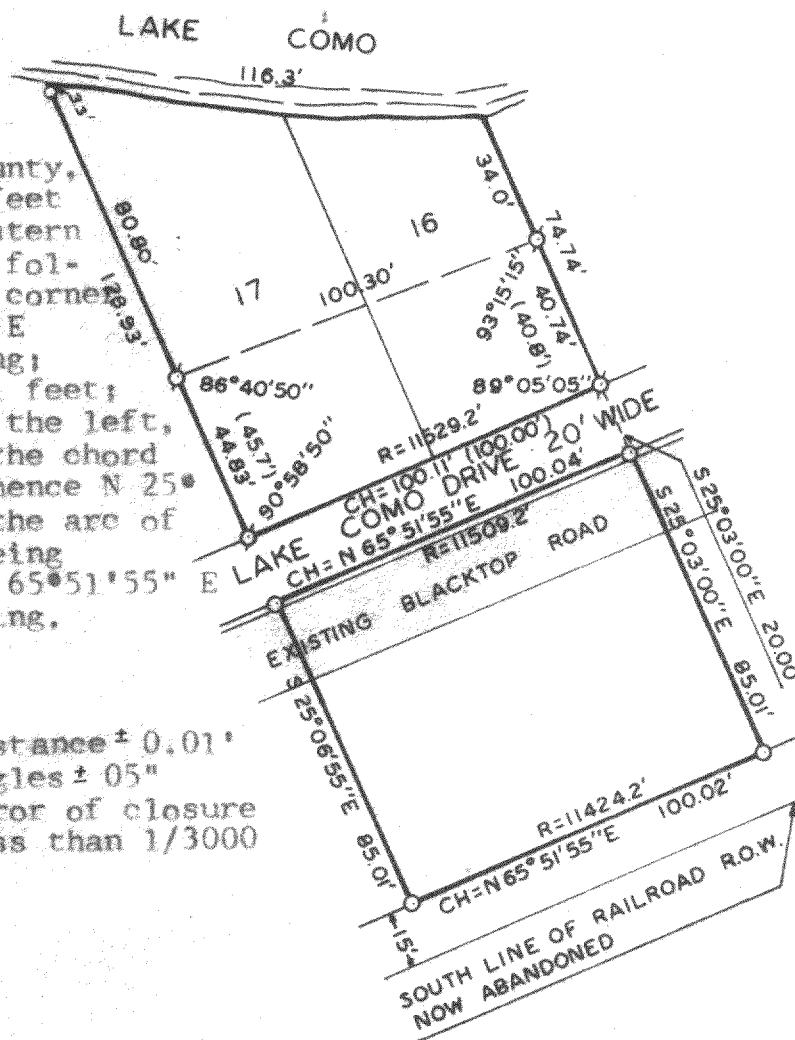

SCALE 1"=50'

LEGEND

- φ — IRON PIPE FOUND
- — IRON PIPE PLACED
- — CONCRETE MONUMENT
- x — SPIKE
- () — As Platted

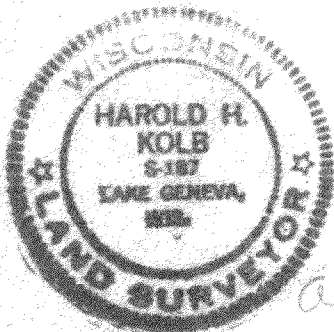

NOTE: Bearings assumed from Plat of Consumers Company Subdivision. (Meander line from lot 6 & 7) Survey is for a lot line adjustment.

I, HAROLD H. KOLB, DO HEREBY CERTIFY THAT I HAVE SURVEYED THE PROPERTY HEREON DESCRIBED ACCORDING TO THE OFFICIAL RECORDS, AND THAT THE PLAT HEREON IS A CORRECT REPRESENTATION OF THE LOT LINES.

Harold H. Kolb

HAROLD H. KOLB
WISCONSIN REGISTERED LAND SURVEYOR, S-187
DATE Nov. 13, 1974

adding footage

217-426